

MICROFILMED

FILED
GREENVILLE CO. S.C.
APR 18 10 55 AM '85
DONNIE S. WALKER
SURVEYOR

GREENVILLE ASSOCIATES

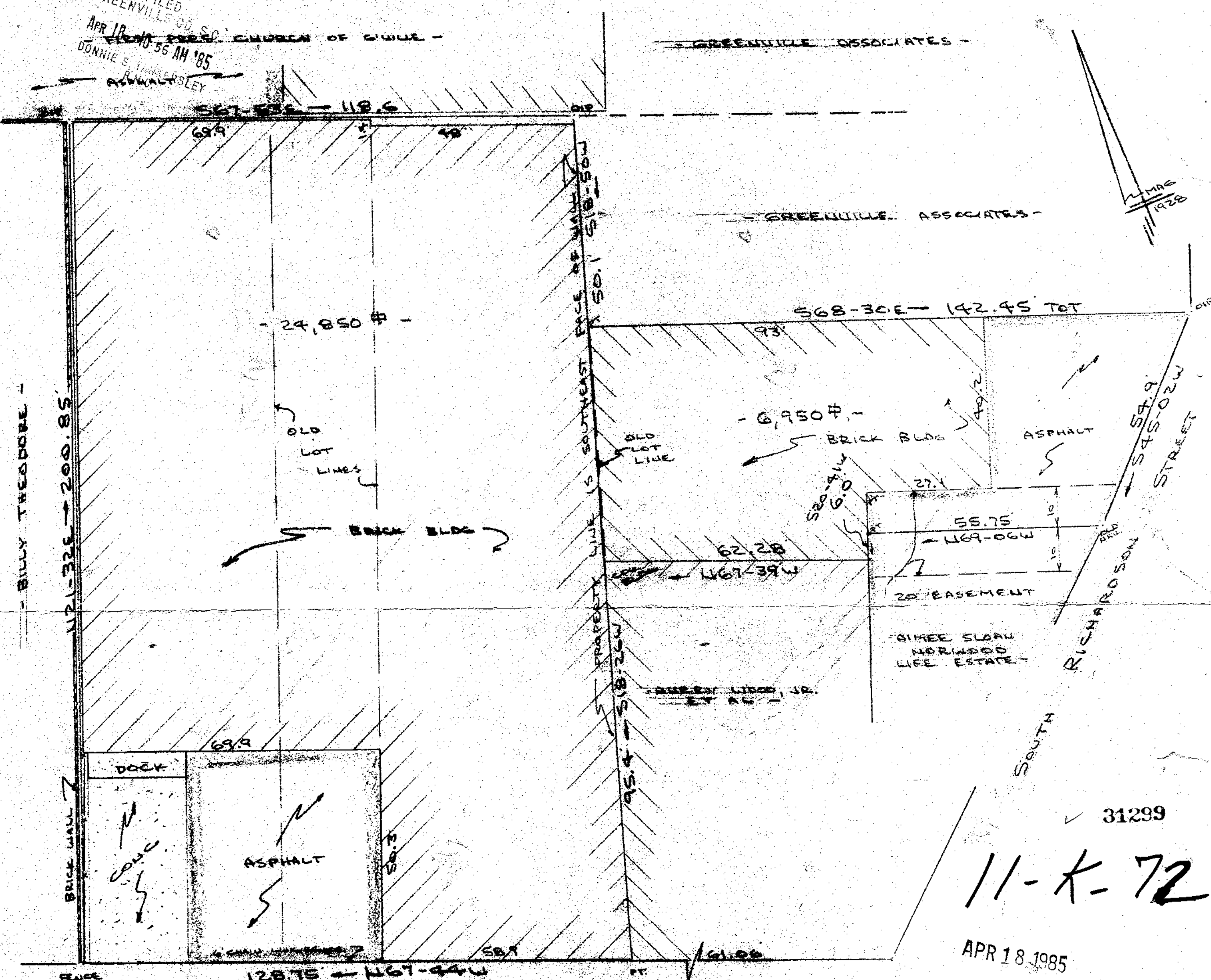

WEST MAIN ST. DRAINAGE
WATER & SEWER IN PT. SW
PROPERTY OF
ACME REALTY CO.
GREENVILLE COUNTY, GREENVILLE, S.C.
SCALE: 1" = 20' 20 MAR 1985

31,800 # TOTAL AREA

Note: Improvements on this lot are not in a flood hazard area.

This is to certify that on the 29th day of March, 1985, I surveyed the property shown on this plat, being known as lot on plat of PROPERTY OF WILSON H. EARLE AND S. C. GALDER and recorded in the REC Office Greenville County, S. C., in Plat Book "H" at Page 120 and also being known as PROPERTY OF ACME REALTY CO. and recorded in Plat Book at Page ; and that the property lines, walls and buildings are as shown herein, and that the walls and buildings located on said lot do not encroach or project on adjacent street or property, and that no adjacent walls or buildings encroach or project on said premises, and no power lines cross this property as shown herein.

R. B. Brubaker
R. B. Brubaker